

VOL 1

CONCIERTO DE MÚSICA COLOMBIANA
PARA SOPRANO Y GRUPO DE CÁMARA

Rolando Chamorro Jiménez

Editorial
Universidad de Nariño

Editorial
Universidad de Nariño

CONCIERTO DE MÚSICA COLOMBIANA
PARA SOPRANO Y GRUPO DE CÁMARA. VOL 1

Rolando Chamorro Jiménez

CONCIERTO DE MÚSICA COLOMBIANA PARA SOPRANO Y GRUPO DE CÁMARA. VOL 1

Rolando Chamorro Jiménez

Editorial
Universidad de Nariño

Chamorro Jiménez, Rolando Efraín

Concierto de música colombiana para soprano y grupo de cámara. v.1 / Rolando Efraín Chamorro Jiménez. -- 1ª. ed. -- San Juan de Pasto Editorial Universidad de Nariño, 2022 , 162 p.

Incluye partituras

ISMN: 979-0-9005336-2-3 (impreso)

ISMN: 979-0-9005336-3-0 (digital)

1. Adaptación (música) Soprano y grupo de cámara 2. Instrumentación musical soprano - flauta - violín - tiple - guitarra 3. Música tradicional Colombiana 4. Arreglos musicales (diez) score partituras

780.78 C448c v.1 - SCDD - Ed. 22

Sección de Biblioteca
"Alberto Quijano Guerrero"

CONCIERTO DE MÚSICA COLOMBIANA PARA SOPRANO Y GRUPO DE CÁMARA. VOL 1

© Rolando Efraín Chamorro Jiménez
rolandoechamorro@hotmail.com

© Editorial Universidad de Nariño

ISMN: 979-0-9005336-2-3

Primera edición

Colaboradores:

Estudiantes de guitarra Departamento de Música

María José Chamorro Santacruz

Fernando Jarrin Latorre

Mg. Wilmer Giovanni López

Edición de partituras:

Anyela Constanza Gómez Morales

acgomezmo@gmail.com

Diseño de portada:

William Augusto de la Rosa

Rediseño de Portada:

Nathaly Johana Rivadeneira

Fecha de publicación: junio de 2022

San Juan de Pasto - Nariño - Colombia

Prohibida la reproducción total o parcial, por cualquier medio o con cualquier propósito, sin la autorización escrita de su Autor o de la Editorial Universidad de Nariño

A mis hijos María José, Jéssica María, Rolando de
Jesús, Manuel Alejandro.
A mis estudiantes de guitarra del Departamento de
Música de la Universidad de Nariño.

CONTENIDO

Introducción.....	9
Presentación.....	10
Presentation.....	11
La Molienda	12
Chambú	18
Desesperación.....	23
Lejos de mi hogar	26
Serenata Colombiana.....	31
Sindamanoy.....	36
Tu 50%	41
Viejo dolor.....	46
Ojos de lago.....	53
Águila.....	59
Anexos Partes.....	65

CONVENCIONES PARA LA EJECUCIÓN DEL TIPLE

T = Aplatillado subiendo.

⊥ = Apaltillado bajando.

R = Rasgueo.

↓ = Golpe bajando.

↑ = Golpe subiendo.

INTRODUCCIÓN

La música de autores y compositores nariñenses, está tomando cada día más relevancia en espacios donde se busca promocionar, divulgar y fomentar la preservación de ésta dentro y fuera de Colombia. Esto se ve claramente reflejado en las presentaciones en vivo, festivales, concursos y en redes sociales, donde se utilizan diferentes formatos interpretativos y son realizados por artistas de diferentes orígenes, quienes tienen el objetivo de cantar de la forma más excelsa bambucos, pasillos, vales, boleros, entre otros ritmos.

Por otra parte, los programas de formación musical formal y no formal por medio de sus sistemas de audiciones y evaluaciones, proyectan excelentes ensambles con los docentes del área vocal e instrumental, que permiten mantener vivo ese sentir patrio a través de las obras autóctonas y representativas de cada compositor.

Por lo anterior, el presente trabajo titulado “Concierto de Música Colombiana para Soprano y Grupo de Cámara, Vol. 1” pretende brindar un aporte de un nuevo repertorio de música tradicional con un formato constituido por: soprano, flauta, violín, tiple y guitarra, para de este modo dar a conocer los ritmos de pasillo, fox-trop, fantasía, bolero, sonsureño, danza y bambuco, los cuales son interpretados comúnmente en Colombia y así este lenguaje pueda ser conocido a nivel nacional e internacional.

En este trabajo se van a encontrar diez arreglos musicales, los cuales cuentan cada uno con su score y con las partituras para cada uno de los instrumentos utilizados, adicionalmente, se cuenta con los audios de cada obra, los cuales ayudan a tener una idea general de la sonoridad de los arreglos.

Rolando Chamorro Jiménez

PRESENTACIÓN

Parto agradeciendo la oportunidad que el maestro Rolando Chamorro me da al ser partícipe de la presentación de este libro “Concierto de Música Colombiana para Soprano y Grupo de Cámara”, lo cual me llena de gran emoción, ya que el mantener vivas nuestras raíces debe ser el propósito de los que sentimos esta música y por lo cual esas raíces deben actualizarse y renovarse para mantener su valor, pero sin perder su esencia.

Es entonces cuando nos adentramos bajo el rumor de arrayanes muy cerca de río, con esta preciosa canción de la “Molienda”, que nos narra con dulce cantar, como el trapiche abraza la caña verde para verter con olor a miel, ese fruto fresco, ese olor de tierra, y pasar luego a sentir las notas que identifica al nariñense cada vez que escucha el “Chambú” de mi vida, que despierta las mas profundas emociones, que son parte esencial del repertorio colombiano.

Quiero perderme en la nada, quiero entregarme al olvido, este hermoso bolero “Desesperación”, nos entrega una profunda tristeza por la perdida del ser mas especial que existe sobre la tierra, nuestra madre, ella es la luz y cuando se va parece a veces que perdiéramos el rumbo. “Lejos de mi hogar”, con raíces de Sonsureño, nos despierta esas ganas de volver a nuestro pueblo natal, para recordar nuestra infancia, recorrer esas calles y volver a reencontrarnos con nosotros mismos bajo ese cielo de luna que nos estremece. Llega el sentir patrio con “Serenata colombiana”, un hermoso pasillo que inunda con las palabras nacidas del alma, a este bello país. “Sindamanoy”, una danza que nos transporta a esos lugares mágicos donde el sol en cada tarde se adormece, con el silbido del viento que habla a nuestro oído, con una dulce voz de arrullo. “Tu 50%”, homenaje a la mujer esposa, madre, hermana, amiga, que es capaz de darlo todo, en las buenas y malas siempre presente estará. El amor infaltable en los temas de los compositores, “Viejo dolor”, un fox-trop, lleno de ritmo y picardía; viejo dolor ríndete fiel tras la estela de esencia y amor. “Ojos de lago”, un bambuco, que habla de aquellos sitios testigos de lo humano y lo divino. Y para terminar una canción que ha sido insignia no solo de Nariño, si no de Colombia, “Águila”, tu que puedes volar llévame en tus alas, llévame contigo por el camino que no hay que andar; como no cantar este bello repertorio que enaltece el alma y el espíritu sintiéndonos más colombianos, más nariñenses, más amantes de nuestras raíces.

Exalto, por tanto, la gran labor del maestro Rolando Chamorro, por revivir con esas melodías, nuestras raíces colombianas, por sus composiciones y por el aporte de este material de estudio, no solo para nuestro Programa de Licenciatura en Música de la Universidad de Nariño, sino para esas nuevas generaciones que se interesen por la música colombiana.

Gracias a todos lo que han contribuido para que esta obra se pueda consolidar y ser finalmente impresa, conocida, divulgada y que sin duda se convertirá en legado para nuestra región y para nuestra Colombia.

Adriana Tobar
Licenciada en Música
Universidad de Nariño

PRESENTATION

I start gratefully for the opportunity that Master Rolando Chamorro gives me by participating in the presentation of this book “Colombian Music Concert for Soprano and Chamber Group”, which fills me with great emotion, since keeping our roots alive must be the purpose of those who we feel this music and whereby those roots must be updated and renewed to maintain its value, but without losing its essence.

It is then when we enter under the murmur of myrtles very close to the river, with this beautiful song “Molienda”, which tells us with sweet singing, how the sugar mill embraces the green cane to pour with honey smell, that fresh fruit, that land smell, and then it takes you to feel the notes that identify the Nariñense every time he listens the “Chambú” of my life, which awakens the deepest emotions, which are an essential part of the Colombian repertoire.

I want to lose myself in nothing, I want to give myself up to oblivion, this beautiful bolero “Desesperación”, gives us a deep sadness for the loss of the most special being that exists on earth, our mother, she is the light and when she leaves, it seems sometimes that we lose our way. “Lejos de mi Hogar”, with Sonsureño roots, awakens us that the desire to return to our hometown, to remember our childhood, walk those streets and re-find ourselves under that moonlight sky that shakes us. The homeland feeling arrives with “Serenata Colombiana”, a beautiful song that floods this beautiful country with the words born from the soul. “Sindamanoy”, a dance that transports us to those magical places where the sun falls asleep every afternoon, with the whistle of the wind that speaks to our ears, with a sweet lullaby voice. “Your 50%”, a tribute to the woman, wife, mother, sister, friend, who is capable of giving everything, in good and bad times, she will always be present. The inevitable love in the songs of the composers, “Viejo Dolor”, a Fox-Trop, full of rhythm and mischief; old pain gets surrender faithfully in the wake of essence and love. “Ojos de Lago”, a Bambuco, which speaks of those sites that witness the human and the divine. And to finish, a song that has been the insignia not only of Nariño but also of Colombia, “Águila”, you who can fly take me on your wings, take me with you along the path that I don´t have to walk; How not to sing this beautiful repertoire that exalts the soul and the spirit feeling us more Colombian, more Nariñenses, more lovers of our roots.

Therefore, I exalt the great work of Maestro Rolando Chamorro, for reviving with these melodies, our Colombian roots, for his compositions, and for the contribution of this study material, not only for our Bachelor of Music Program at the University of Nariño but for those new generations that are interested in Colombian music.

Thanks to all who have contributed so that this work can be consolidated and finally be printed, known, disclosed and that will undoubtedly become a legacy for our region and for our Colombia.

Adriana Tobar
Licenciada en Música
Universidad de Nariño

LA MOLIENDA

Fantasia

Letra de P. Rodolfo de Roux S.J.

Música P. Juan José Briceño

Bajo un rumor de arrayanes muy cerca del río
pasa el trapiche las horas moliendo un cantar.
Hay un tapiz en el patio de caña madura
sobre el clavel de las llamas las mieles burbujan
y sigue volcando el sonoro trapiche en las pailas
su verde cantar.

Arre mula vieja, sigue la molienda
Sangre verde mar de cañaduzal el guarapo rueda.
En una canción de aroma y color por la chumacera.
Van abriendo, van abriendo flores de panela
que dan al caney perfumes de miel olor de mi tierra.

Y al tender la tarde su manto de grana
por la verde calma del cañaduzal
los tiples se van de vuelta al hogar.
Por el callejón sube la canción de los molenderos
y sus tiples van por el cafetal cuajando luceros.

Llega a mí su adiós entre el arrebol
que incendia el camino canta el corazón
el ardiente son de sus torbellinos.
Van cantando despertando
los ecos del río cantan el corazón
al ardiente son de sus torbellinos.

Score

LA MOLIENDA

(Fantasia)

Juan José Briceño / Rodolfo Eduardo de Roux

Arreglo: Rolando Chamorro Jiménez

♩ = 90

Lyrics:
Ba joun ru mor des rra ya nes muy cer ca del ri o, pa sael tra pi che las ho ras mo lien doun ca

22

S tar ha yun ta piz en el pa tio de ca ña ma du ra so brec la vel de

Fl.

Vln.

Tpl. A7 D A7 D A7 D Am D7

Gtr. A7 D A7 D A7 D Am D7

p

29

S las lla mas, las mie les bur bu jan y si gue vol can doel sono ro tra pi cheen las pai las su ver de can tar.

Fl.

Vln.

Tpl. G Em F#m Bm G Em A7 D

Gtr. G Em F#m Bm G Em A7 D

mf

a tempo lento

36

S A re mu la vie

Fl.

Vln.

Tpl. A7 D A7 D A7 D

Gtr. A7 D A7 D A7 D

mf

a tempo bambuco

$\text{♩} = 90$

43

S — ja si gue la mo lien da

Fl.

Vln.

Tpl. D A7 D A7 D

Gtr. D A7 D A7 D

50

S *mf* san gre ver de mar del ca ña du zal el gua ra po rue da

Fl. *p* *mf*

Vln. *p* *mf*

Tpl. A7 D A7 D A7

Gtr. A7 D A7 D A7 *p*

57

S en u na can ción dea ro may co lor por la chu ma se ra van a brien do van a

Fl. *p* *f*

Vln. *p*

Tpl. D A7 D *f*

Gtr. D A7 D *f*

vals *ff*

f rit.

LA MOLIENDA

64 *♩ = 90 vals lento* *f* *mf*

S brien do flo res de pa ne la que dan al ca ney per fu me de miel... yal ten der la

Fl. *mf* *espress.*

Vln. *mf* *espress.*

Tpl. *D* *A7*

Gtr. *D* *A7*

71 *a tempo lento* *f*

S tar de su man to de gra na por la ver de cal ma delca ña du zal

Fl. *p*

Vln. *p*

Tpl. *Dm* *Dm*

Gtr. *p* *Dm* *mf*

78 *♩ = 90 a tempo bambuco* *f*

S lo ti ple se van de vuel taal ho gar Por el ca lle jón Lie gaa mi sua díos

Fl. *mf*

Vln. *mf*

Tpl. *mf* *Dm*

Gtr. *mf* *Dm*

85

S
 — su be la can ción — de los mo lien de — ros y sus ti ples van — por el ca fe tal
 — en tre laa rre bol — queen cien deel ca mi — no can tael co ra zón — de la tie rraal son

Fl.
mf

Vln.
mf

Tpl.
 Dm A7 A7 A7

Gtr.
 Dm A7 A7 A7

92

a tempo de vals *f* ♩ = 88

S
 — cua jan do lu ce — ros van can tan do des per tan do los e cos del ri o can tael co ra
 — de sus tor be lli — nos.

Fl.
mf

Vln.
mf

Tpl.
 Dm D G

Gtr.
 Dm D G

mf *add libitum* *vals*

99

S
 zón de la tie rraal son de sus tor be lli nos

Fl.
f

Vln.
f

Tpl.
 D A7

Gtr.
 D A7

add libitum *f*

CHAMBÚ

Bambuco

Letra Edmundo Chávez

Música Luis E. Nieto

El Chambú de mi vida,
gigante roca, que en sus picachos
se recuestan las estrellas,
Más entre rocas sales molinerita,
La más bonita, desprendida del peñón.

Soy el minero mejor de Ambiyaco y Guelmambí
Molinerita querida todo el oro es para ti.

Tierra, tierra del sol Chambú,
tierra paisaje azul Chambú,
Tierra bella región que piensa en ti mujer
Tierra bella y morena donde vive el nariñense.

Soy el minero mejor de Ambiyaco y Guelmambí
Molinerita querida todo el oro es para ti,
Tierra, tierra del sol Chambú,
tierra paisaje azul Chambú,
Tierra bella y morena donde vive el nariñense.

Tierra bella y morena donde vive el nariñense.
Nariñense, nariñense...

Score

CHAMBÚ

(Bambuco)

Luis E. Nieto Sánchez
Arreglo: Rolando Chamorro Jiménez

♩. = 98

The score is written for Soprano, Flauta, Violin, Tiple, and Guitarra. It is in 6/8 time and B-flat major. The piece is divided into three systems of music.

22

S
queen sus pi ca ____ chos se re cues ____ tan las es tre ____ llas, más deen tre ro cas sa ____ les mo lí ne ri

Fl.

Vln.

Tpl.

Gtr.

p

A7 Dm Cm D7 Gm A7

29

S
____ ta la más bo ni ____ ta des pren dí da del pe ñon. Soy el mi ne ro me jor deAm bi

Fl.

Vln.

Tpl.

Gtr.

f

Dm A7 Dm Gm

mf

36

S
ya coy guel mam bi, mo lí ne ri ta que ri da to doel o roes pa ra tí, tie rra, tie ____ rra del

Fl.

Vln.

Tpl.

Gtr.

mf

C7 F Am D9b Gm Gb7

1.

S
sol, tie rra pai sa jea zúl tie rra be llay mo rena don de pienso enti mu jer

Fl.

Vln.

Tpl.

Gtr.

p
p add libitum

2.

S
Tie rra be llay mo re na don de vi veel na ri ñen se. Tie rra be llay mo re na don de

Fl.

Vln.

Tpl.

Gtr.

mf

3.

S
vi veel na ri ñen se.

Fl.

Vln.

Tpl.

Gtr.

f
mf

64

1. 2. *al* S O

S *ñen se na ri*

Fl. *f* *mf*

Vln. *f* *mf*

Tpl. *f* Dm A7

Gtr. Em A7 Dm A7 Dm Dm A7 *f*

71 *Fine*

S *ñen se na ri ñen se na ri ñen se*

Fl. *f*

Vln. *f*

Tpl. Dm A7 Dm A7 Dm *f*

Gtr. Dm A7 Dm A7 Dm *f* *rit.*

DESESPERACIÓN

Bolero

Letra y Música Luis A. "Chato" Guerrero Hidalgo

Quiero perderme en la nada
Quiero entregarme al olvido
Tengo el alma destrozada
Por la crueldad del destino.

Yo te adoré sin medida
Y te entregué el corazón
Tú me quitaste la vida
Y me entregaste al dolor.

Cada que pasan los días
Sigo con rumbo al abismo
Ni ilusiones, ni alegrías
Renaces en mi camino.

Yo te adoré sin medida
Y te entregué el corazón
Tú me quitaste la vida
Y me entregaste al dolor

Score

DESESPERACIÓN

(Bolero)

Luis A. "chato" Guerrero
Arreglo: Rolando Chamorro Jiménez

♩ = 102

22 *f*

S ten goel al ma des tro sa da, por la cruel dad del des ti no yo tea do ré sin me di da y teen tre guéel co ra
nii lu sio nes, nia le gri as, re na cen en mi ca mi no

Fl. *mf* *f*

Vln. *mf* *f*

Tlp. *mf* *f*

Gtr. *mf* *f*

29 *mf*

S zón, tú que me dis te la vi da y laen tre gas teal do lor, tú que me dis te la

Fl. *mf*

Vln. *mf*

Tlp. *mf*

Gtr. *mf*

36 1. 2.

S vi da y laen tre gas teal do lor. lor.

Fl.

Vln.

Tlp.

Gtr.

LEJOS DE MI HOGAR

Sonsureño

Letra: Blanca Paz Chachinoy

Música: Héctor Buesaquillo

Estoy lejos de mi tierra si,
Aquí tan solo un extraña soy
Solita y triste lejos de mi hogar
A mi casita quiero regresar.
En tierno abrazo a mi madre estrechar
Y mis amores.

Son tus ojos indios y tus caricias
Que me hacen falta todos mis amigos y mi guitarra
Cuando en la plaza, hicimos de las penas una esperanza.

Tal vez esta mi noche aquí
Pero algo me hace falta acá
Será del campo la tranquilidad,
La hermosa luna y la soledad
Que en los caminos del pueblo
Que añoro me acompaña.

Quizá lo que ayer quisimos
Hoy no esté, ni lo sienta el corazón
Y los caminos que hicimos los dos
Se hayan borrado por no caminar
Como las dulces promesas de amor
Que nos juramos.

Score

LEJOS DE MI HOGAR

(Sonsureño)

Blanca Paz Chachinoy / Hector Buesaquillo
Arreglo: Rolando Chamorro Jiménez

♩ = 102

Edición © Anyela Gómez 2021

Edición © Anyela Gómez 2021

22

S
gar a mi ca si — ta que ro re gre sar en tier noa bra — zoa mi ma drees tre char ya mis a mi — gos

Fl.

Vln.

Tpl.

Gtr.

Gm D7 Gm *f*

f

29

S
vés es la mis ma no — chea qui pe ro

Fl.

Vln.

Tpl.

Gtr.

Gm Gm D7 Gm Cm

Gm Gm *mf* D7 Gm Cm

mf

36

S
al go me ha ce fal ta a cá se rá del cam — po la tran qui li dad la her mo sa lu — na que en la so le

Fl.

Vln.

Tpl.

Gtr.

Cm Gm *p* D7 Gm

Cm Gm *p* D7 Gm

p

43

S
dad queen los ca mi nos del pue blo quea ño roy mea com pa ña Se rá del cam po la tran qui li dad laher mo sa lu

Fl.

Vln.

Tpl.

Gtr.

D7 Gm D7

f

f

50

S
na y la so le dad queen los ca mi nos del pue blo quea ño roy mea com pa ña.

Fl.

Vln.

Tpl.

Gtr.

Gm D7 Gm Gm

p

p

57

S
Son tus o jos in dios y tus ca ri cias que me ha cen fal ta to dos mis a mi gos y mi gui ta

Fl.

Vln.

Tpl.

Gtr.

Gm *mf* F Bb F

mf

mf

64

S
rra cuan do en la pla — za hi ci mos de las pe nas u naes pe ran

Fl.
mf

Vln.
p

Tpl.
B \flat B \flat D7 D7

Gtr.
B \flat B \flat D7 D7

p

71

S
— za hi ci mos de las pe nas u naes pe ran — za

Fl.
mf *p* *mf*

Vln.
mf *p* *mf*

Tpl.
Gm D7 D7 Gm *mf*

Gtr.
Gm D7 D7 Gm *mf*

mf

78

S
1. 2. *al* S y C

Fl.
f Es

Vln.

Tpl.
Gm

Gtr.
Gm

SERENATA COLOMBIANA

Pasillo

Letra y música: Maruja Hiniestrosa de Rosero

¡Para ti Colombia mía, para ti esta serenata!

Yo quisiera para ti, una canción que brote
del alma como una flor
nacida en tus montañas
y quisiera entonar en mi guitarra.

¡Para ti Colombia, para ti esta serenata!

En las noches serenas de los veranos
Cuando la luna llena acaricia con su luz
Embriagan el ambiente exótico perfumes
Que llegan hasta el alma
Brindándonos amor.

¡Para ti Colombia, para ti esta serenata!

Score

SERENATA COLOMBIANA

(Pasillo)

Maruja Hinestrosa de Rosero
Arreglo: Rolando Chamorro Jiménez

♩ = 80

22 *add libitum*

S ta ñas y qui sie raen to nar nar en mi gui ta rra pa ra ti Co lom bia

Fl. *mf* *f*

Vln. *mf*

Tpl. *mf* Gm D7 Gm Fm G7 Cm *f*

Gtr. *mf* Gm D7 Gm Fm G7 Cm *f*

29 *a tempo*

S mi a pa ra ti es ta se re na ta

Fl. *f* *p*

Vln. *f* *p*

Tpl. B \flat D7 Gm *p*

Gtr. B \flat D7 D7 Gm Cm Gm D7 *p*

36

S en las no ches se re nas

Fl. *f*

Vln. pizz. arco pizz. arco

Tpl. Cm Gm D7 Gm Cm *f*

Gtr. Gm Cm Gm D7 Gm Cm *f*

SERENATA COLOMBIANA

43 *rit.* *tempo lento*

S de los ve ra nos cuan do la lu na lle na a ca ri cia con su luz em bria gan el am

Fl. *f*

Vln. *f*

Tpl. F7 B \flat Cm C \sharp m Dm D \flat 7 Cm

Gtr. F7 B \flat Cm C \sharp m Dm D \flat 7 Cm B \flat Fm G7

50 bien te e xó ti cos per fu mes que lle gan has ta el al ma brin dán do nos a mor.

Fl. *tr* *mf*

Vln. *mf*

Tpl. Cm D7 Gm *mf*

Gtr. Cm D7 Gm *mf*

57 *a tempo inicial* *rit.* *lento*

S a ca ri cia con su

Fl. *p* *f*

Vln. *p* *pizz.* *arco*

Tpl. Cm F7 B \flat Cm C \sharp m Dm D \flat 7 Cm F7

Gtr. Cm F7 B \flat Cm C \sharp m Dm D \flat 7 Cm F7 *p*

SERENATA COLOMBIANA

64

S
luz em bria gan el am bien te el am bien tee xó ti cos per fu mes que lle gan

Fl.

Vln.

Tpl.

Gtr.

mf

B \flat Fm G7 C m D7 Gm A7

mf

B \flat Fm G7 C m D7 Gm A7

mf arpeggio

71

S
has ta el al ma brin dán do nos a mor pa ra ti Co lom bia

Fl.

Vln.

Tpl.

Gtr.

F7 E \flat

F7 E \flat

76

S
mi a pa ra ti es ta se re na ta

Fl.

Vln.

Tpl.

Gtr.

Gm

Gm

Fine

SINDAMANÓY

Danza

Letra y música: Faustino Arias Reynel

En una barquilla con rumbo a la luna
Los dos nos iremos en viaje de amor,
Tus manos tocando el calor de las mías
Y tu corazón, junto a mi corazón.

Sindamanoy, Sindamanoy,
Sindamanoy, Sindamanoy
Sagrada laguna, refugio del sol.

Las flautas del viento dirán a tu oído
La canción que nunca te pude cantar
Y al fondo del lago brillarán las estrellas
Y un rumor de olas nos arrullaran.

Sindamanoy, Sindamanoy,
Sindamanoy, Sindamanoy.
Sagrada laguna, refugio del sol.

Las flautas del viento dirán a tu oído
La canción que nunca te pude cantar,
Y al fondo del lago, brillaran las estrellas
Y un rumor de olas nos arrullaran,

Sindamanoy, Sindamanoy, ...

Score

SINDAMANOY

(Danza)

Faustino Arias Reynel
Arreglo: Rolando Chamorro Jiménez

♩ = 84

SINDAMANOY

13 *add libitum*

S En u na bar qui lla con tum boa la lu na los dos nos hi *a tempo*

Fl. *mf*

Vln. *mf*

Tpl. *mf*

Gtr. *mf*

19

S re mos en via je dea mor. tus ma nos to can doel ca lor de las mi as y tú co ra *p*

Fl. *mf*

Vln. *mf*

Tpl. A7 Dm C9 Gm C7 F F

Gtr. A7 Dm C9 Dm Gm C7 F F

25

S zón jun toa mi co ra zón Sin da ma no y Sin da ma *mf*

Fl. *p*

Vln. *p*

Tpl. *p* Dm Dm F Em A7 *mf*

Gtr. *p* Dm Dm F Em A7 *mf*

SINDAMANOY

31

S
noy Sin da ma no y Sin da ma noy sa gra da la

Fl.
mf *p*

Vln.
pizz. arco
mf *p*

Tpl.
Dm

Gtr.
Dm Dm C7 F Em A7 Dm
p

37

S
cu na re fu gio del sol Las flau tas del vien to di rán a tuo í do la can ción que

Fl.
mf *mf*

Vln.
mf

Tpl.
Dm Dm F F F#7
mf

Gtr.
Dm Dm C9 Dm Dm F F F#7
mf

43

S
nun ca te pu de can tar yal fon do deel la go bri llarán las es tre llas yun ru mor de o las

Fl.
p *p*

Vln.
p

Tpl.
Gm C7 A7 Dm Dm
p

Gtr.
Gm C7 F F A7 Dm Dm
p

49

S
nos a rru lla rán yun ru mor de o las nos a rru lla rán Sin da ma

Fl.
mf

Vln.
f

Tpl.
C7 Dm
f

Gtr.
C7 Dm Dm C9
f

55

S
no y Sin da ma noy Sin da ma no y Sin da ma

Fl.
f

Vln.
f

Tpl.
F Em A7 Dm Em A7
mf *f*

Gtr.
F Em A7 Dm F Em A7
mf *f*

61

S
noy al y muriendo

Fl.
mf

Vln.
mf

Tpl.
Dm
mf

Gtr.
Dm Dm
mf

TU 50%

Bambuco

Letra y música: Rolando Efraín Chamorro Jiménez

Como la nota dulce
Que se mueve entre tus versos
Soy esa voz de aliento
Que se da en el sufrimiento.

Sufro lo que tú sufres
Y disfruto lo que alcanzas
Soy mujer, soy tu cincuenta por ciento,
Soy mujer, soy tu cincuenta por ciento.

Cuando Dios hizo al hombre
Lo vio demasiado solo
Quiso que yo estuviera
Para verte más contento.

Soy tu madre, tu esposa,
Soy tu hermana, soy tu amiga
Soy mujer, soy tu cincuenta por ciento,
Soy mujer, soy tu cincuenta por ciento.

Cántame canciones que alegren mi corazón
Formemos un trio con Dios de amor y de paz
Eres tu mi hombre dame la seguridad
que en las buenas y en las malas
Contigo yo estoy.

Soy tu buena suerte, soy.
Tú eres mi única verdad
Del principio hasta el final
Porque al sumar
Somos el ciento por ciento.

Score

TU 50% (Bambuco)

♩ = 102

Rolando Chamorro Jiménez
Arreglo: Rolando Chamorro Jiménez

- Soprano: Rests
- Flauta: *mf* (measures 1-4), *p* (measures 5-8), includes *pizz.* and *arco* markings
- Violin: *mf* (measures 1-4), *p* (measures 5-8)
- Tiple: *mf* (measures 1-4), *p* (measures 5-8)
- Guitarra: *mf* (measures 1-4), *p* (measures 5-8)

- Soprano: Rests (measures 9-12), then vocal entry (measures 13-16) with lyrics: "Co mo la no ta dul ce que se / Cuan do Dios hi zoal hom bre lo vió"
- Flauta: *f* (measures 9-16), includes *tr* marking
- Violin: *f* (measures 9-16)
- Tiple: *f* (measures 9-16), includes chords: Cm, F7, Bb, Eb, Am7, D7, Gm
- Guitarra: *f* (measures 9-16), includes chords: Cm, F7, Bb, Eb, Am7, D7, Gm, Cm, D7, Gm

- Soprano: Vocal entry (measures 17-24) with lyrics: "mueve en tre tus ver sos, soy e sa voz dea lien to que se daen el su fri mien to. Su fro lo que tú su fres y dis / de ma sia do so lo qui zo que yoes tu vie ra pa ra ver te más con ten to. Soy tu ma dre, tues po sa, soy tuher"
- Flauta: *mf* (measures 17-20), *f* (measures 21-24)
- Violin: *mf* (measures 17-20), *f* (measures 21-24)
- Tiple: *f* (measures 17-24), includes chords: Eb7, D7, D7, Gm, Fm
- Guitarra: *f* (measures 17-24), includes chords: Eb7, D7, D7, Gm, Fm

25

S
 fru to lo que al can zas. Soy mu jer, soy tu cin cuen ta por cien to. Soy mu jer soy
 ma na, soy tua mi ga. Soy mu jer soy tu cin cuen ta por cien to. Soy mu jer soy

Fl.

Vln.

Tpl.
 G7 Cm F7 Bb D7 Gm Cm F7 Bb Eb

Gtr.
 G7 Cm F7 Bb D7 Gm Cm F7 Bb Eb

33

S
 tú cin cuen ta por cien to. to. *mf* Can ta me can cio nes quea le
 tú cin cuen ta por cien to. to.

Fl.

Vln.

Tpl.
 Am D7 Gm G G *mf* G

Gtr.
 Am D7 Gm G G *mf* G

41

S
 gren mi co ra zón for me mos un trio con Dios de a mor y de paz. *f* E res tú mi hom

Fl.
mf *f*

Vln.
f pizz.

Tpl.
 C#7 G G Bm Bb7 Am Dm E7 Am *f*

Gtr.
 C#7 G G Bm Bb7 Am Dm E7 Am *f*

49

S
— bre da me tu se gu ri dad, queen las bue nas yen — las ma las con ti go yoes toy.

Fl.

Vln. arco

Tpl. Am E7 Am D7 D7 Dm

Gtr. Am E7 Am D7 D7 Dm

57

S
p Soy tu bue na suer te soy tue res miú — ni ca ver da

Fl.

Vln. *p* pizz.

Tpl. G7 C F F7 Bm Dm

Gtr. G7 C F F7 Bm Dm

p

65

S
ad del prin ci — piohas tael fi nal, por queal su mar so mos el cien to por cien — to.

Fl.

Vln. arco *f* *mf* pizz.

Tpl. E7 D7 *mf*

Gtr. E7 D7 *mf*

73

S

Fl.

Vln.

Tpl.

Gtr.

arco

pizz.

arco

Am D7 Bm E7 Am D7 Dm

81

S

Fl.

Vln.

Tpl.

Gtr.

f

f

f

G7 C F G E7 Am D7 G

89

S

Fl.

Vln.

Tpl.

Gtr.

to.

Fine

VIEJO DOLOR

Fox-trop

Letra del poeta Teófilo Albán Ramos

Música: Luis E. Nieto

Amando he vivido tus labios en flor
tus siempre has herido mi viejo dolor
Y aunque has convertido en penumbra y duelo
Mi adorado cielo, te pido piedad por mi amor.

Sumiso yo adoro la cruel verdad
nimbada de oro de tu idealidad
Y aunque sin calor, perezca este amor
Solo frente al polo del viejo dolor.

Viejo dolor me va a matar
Mi vida en flor de alegre alborear
Si el cielo vez en tu mirar
Es como el mar su gran lobreguez.

Y aunque cruel te brinde hiel
Con sus manos de yerta blancura
Viejo dolor ríndete fiel
Tras la estela de esencia y amor.

Score

VIEJO DOLOR

(Fox-trop)

Luis E. Nieto Sánchez

Arreglo: Rolando Chamorro Jiménez

♩ = 88

VIEJO DOLOR

19 *mf*

S pi do pie dad por mia mor tí mi do yoa do ro la cru el ver dad

Fl.

Vln. *mf* pizz. arco

Tpl. A7 F#m Fm A7 D A7 D

Gtr. A7 F#m Fm A7 D A7 D *mf*

25 *p*

S im ba na do deo ro de tui dea li dad yaun que sin ca lor,

Fl.

Vln. *p*

Tpl. D Am D7 G *p* Gm

Gtr. D Am D7 G *p* Gm *p*

31

S e res es tea mor so lo fren teal po lo del vie jo do lor.

Fl.

Vln.

Tpl. Gm D A7 D

Gtr. Gm D A7 D

37

S *mf*

Fl. *mf*

Vln. *f* *mf*

Tpl. *f* D Bm Bm *mf* Bm

Gtr. *f* D Bm Bm *mf* Bm

vie jo do lor me vaa ma tar

43

S *f*

Fl. *f*

Vln.

Tpl. Bm F#7 F#7 *f*

Gtr. Bm F#7 F#7 *f*

mi vi daen flor dea le greal bo rear sial cie lo ves

49

S

Fl.

Vln.

Tpl. F#7 F#7 Bm

Gtr. F#7 F#7 Bm

en tu mi rar es co moel mar su gran lo bre guez

VIEJO DOLOR

55 *mf* *f*

S yaun que cruel te brin de hiel con sus ma nos de

Fl. *mf* *f*

Vln. *mf* *f*

Tpl. Bm Bm Bm B7

Gtr. Bm Bm Bm B7

mf *f*

61

S yer ta blan cu ra vie jo do lor rin de te fiel

Fl.

Vln. pizz. arco

Tpl. B7 Em Em Bm

Gtr. B7 Em Em Bm

67

S tra laes te la dee sen cia y a mor

Fl. *mf*

Vln. *mf*

Tpl. Bm F#7 F#7 Bm

Gtr. Bm F#7 F#7 Bm

mf

a tempo

73

S

Fl.

Vln.

Tpl.

Gtr.

D A7 D F#m

79

S

Fl.

Vln.

Tpl.

Gtr.

mf *mf* *mf* *mf*

Em Em A7 A7

85

S

Fl.

Vln.

Tpl.

Gtr.

A7 A7 D D

A7 A7 D D

pizz. arco

OJOS DE LAGO

Bambuco

Letra y música: Eugenio Arellano

Bienvenido viajero hasta mi alero
Soy la nueva silueta del paisaje
Si es de amor tu misión entra sin miedo
A beberte la paz de mi paraje.

Toma el tiple que hay fiel en mis paredes
Cántame ese bambuco de la tarde
Hazme vibrar del techo a los cimientos
Hasta que sienta celos el paisaje.

Soy la silueta que te guió los pasos
Que atajó tu mirada en el camino
Mis ventanales son ojos de lago
Donde se ve lo humano y lo divino.

Soy una diversión hecha en madera
Arcilla, lienzo, tabla, teja y barro
Mucho me dicen casa, hogar o estancia
Pero pueden llamarme ojos de lago
Muchos me dicen casa, hogar o estancia
pero pueden llamarme ojos de lago.

Score

OJOS DE LAGO

(Bambuco)

Eugenio Arellano

Arreglo: Rolando Chamorro Jiménez

♩. = 98

28

S *mf*

— do a be ber__ te la paz de mi pa ra ___ je To mael ti ple quehay fiel en mis pa re ___ des

Fl. *mf*

Vln. *mf*

Tpl. C Gm C7 F G7 C Dm G7 C G7 C

Gtr. C Gm C7 F G7 C Dm G7 C G7 C *mf*

mf

37

S *f*

cán ta mee se bam bu co de la tar ___ de haz me vi brar del te choa los ci mien ___ tos

Fl. *f*

Vln. *f*

Tpl. Gm C7 F G7 Em Gm C7 F *f* G7 C Gm C7

Gtr. Gm C7 F G7 Em Gm C7 *f* F G7 C Gm C7 *f*

f

46

S

has ta que sien ta ce los el pai sa je.

Fl. *p*

Vln. *p*

Tpl. F G7 C Dm G7 C7

Gtr. F G7 C Dm G7 Dm G7 C C7 *p*

p

55

S *mf*
Soy la si lue — ta

Fl.

Vln.

Tpl. F G7 Em A7 Dm G7 C Fm G7 Cm

Gtr. F G7 Em A7 Dm G7 C Fm G7 Cm *mf*

mf

64

S *p*
que te guió los pa sos quea ta jó tu mi ra — daen el ca mi no mis ven ta na les son o jos de

Fl. *mf* *p*

Vln. *mf* *p*

Tpl. G7 Cm Bbm C7 Fm G7 Cm Ab G7

Gtr. G7 Cm Bbm C7 Fm G7 Cm *p* Ab G7

p

73

S *mf*
la go don de se ve lohu ma noy lo di vi — no. Soy u na dí ver sión he chaen ma de ra

Fl. *mf*

Vln. *mf*

Tpl. Cm D7 G7 C G7 Am

Gtr. Cm D7 G7 C *mf* G7 Am

mf

82

S *f*

Ar ci lla, lien zo, ta bla, te jay ba rro mu chos me di cen ca saho gar oes tan cia

Fl. *f*

Vln. *f*

Tpl. *f*

Gtr. *f*

Gm C7 F G7 C A \flat 7 B \flat 7 E \flat

91

S *mf*

pe ro pue den lla mar meo jos de la go mu chos me di cen ca saho gar oes tan cia pe ro pue den lla mar

Fl.

Vln.

Tpl.

Gtr.

Dm G7 C A \flat 7 B \flat 7 E \flat Dm

100

S

— me o jos de la go

Fl.

Vln.

Tpl. *mf*

Gtr. *mf*

G7 C Dm G7 Em Am Dm

OJOS DE LAGO

109

S

Fl.

Vln.

Tpl.

Gtr.

118

S

Fl.

Vln.

Tpl.

Gtr.

la go o jos de la go

f

f

C Dm G7 C F G7 C F G7

C Dm G7 C F G7 C F G7

ÁGUILA

Sonsureño

Letra y música: Harold Raúl Rosero Polo

¡Águila! ...

Tú que puedes volar llévame en tus alas
Llévame contigo por los caminos que no hay que andar.

Quiero ver

Si es que crecen en los olivos
El trigo de la esperanza desde la sierra hasta el mar.

Vuela bajo esta luna, americana.

Que nació en los Andes al arrullo de una canción
La canción que cantó el indio a su tierra
Con su flauta enamorada en una noche de amor.

Águila, vuela con libertad

Águila, desde la sierra al mar.
Tú volar, vuelo de sueños queridos
El sueño de una mirada buscando su enamorada
El sueño de los corazones que quieren verte volar.

Ojalá nunca el sol, ese sol de fuego
no queme tus alas por volar en la inmensidad
Porque habrá lagrimas en los ojos
Espadas entre las manos por defender tu volar.

Águila vuela con libertad

Águila desde la sierra al mar
Tú volar, vuelo de sueños queridos
El sueño de una mirada buscando su enamorada
El sueño de los corazones que quieren verte volar.

¡Águila! ...

Score

ÁGUILA

(Bambuco)

Raúl Rosero Polo
Arreglo: Rolando Chamorro Jiménez

♩ = 90

22

S tri go de laes pe ran za des de la sie rrahas tael mar. A gui la a gui la a gui la

Fl.

Vln.

Tpl. C G7 C E7 Am

Gtr. C G7 C E7 Am

f

29

S

Fl.

Vln.

Tpl.

Gtr.

p *mf*

Vue la ba joes ta
O ja lá nun cael

36

S luna a me ri ca na que na ción los an des al a rru llo deu na can ción.
sol e se sol de fue go no que me tus a las por vo lar en la in mensi dad

Fl.

Vln.

Tpl. C G7 C

Gtr. C G7 C

f

43

S *mf*
 la can ción que can toel in dioa su tie rra con su flau tae na mo ra da en u na no che dea
 por queha brá la gri mas en los o jos es pa das en tre las ma nos por de fen der tu vo

Fl. *mf*

Vln. *mf*

Tpl. *mf*
 C F F G7 C C G7 C E7

Gtr. *mf*
 C F F G7 C C G7 C E7

50

S *f*
 mor A guí la vue la con lí ber
 lar. A guí la des de la sic rral

Fl. *f*

Vln. *f*

Tpl. *f*
 Am G7 C G7

Gtr. *f*
 Am Am G7 C G7

repetir 4 veces

57

S
 tad tu vo lar vue lo de sue
 mar.

Fl.

Vln.

Tpl.
 C C F F F

Gtr.
 C C F F F

64

S. *p*
 ños que ri dos el sue ño deu na mi ra da bus

Fl.

Vln.

Tpl. *p*
 F G7 C D7 C

Gtr. *p*
 F G7 C D7 C

71

S. \emptyset
 can do sue na mo ra da sue ño de los co ra zo nes que quie ren ver te vo lar

Fl.

Vln.

Tpl. *p*
 D7 C D7 C E7 Am

Gtr. *p*
 D7 C D7 C E7 Am

78

S.

Fl. *mf*

Vln.

Tpl. *mf*

Gtr. *mf*

ANEXOS PARTES

Soprano

LA MOLIENDA

(Fantasia)

♩ = 90

Juan José Briceño / Rodolfo Eduardo de Roux

Arreglo: Rolando Chamorro Jiménez

3 1. 2. 10

Ba joun ru mor des rra
mf

17

ya nes muy cer ca del rí o, pa sael tra pi che las ho ras mo lien doun ca

22

tar ha yun ta piz en el pa tío de ca ña ma du ra

27

so breel cla vel de las lla mas, las mie les bur bu jan y si gue vol can doel sono ro tra

p *mf rit.*

32

pi cheen las pai las su ver de can tar.

a tempo lento

37

♩ = 90
a tempo bambuco

4 4

A rre mu la vie ja
mf

LA MOLIENDA

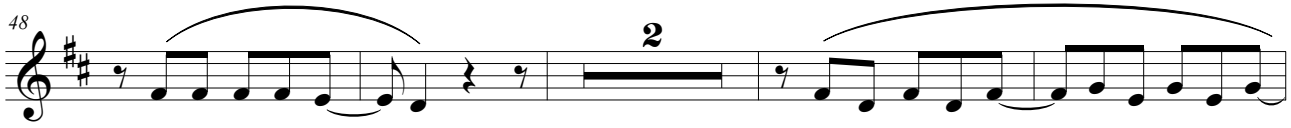
48  **2**
 si gue la mo lien — da san gre ver de mar — del ca ña du zal

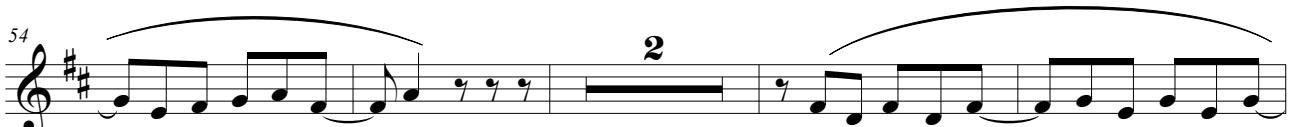
54  **2**
 — el gua ra po rue — da en u na can ción — dea ro may co lor

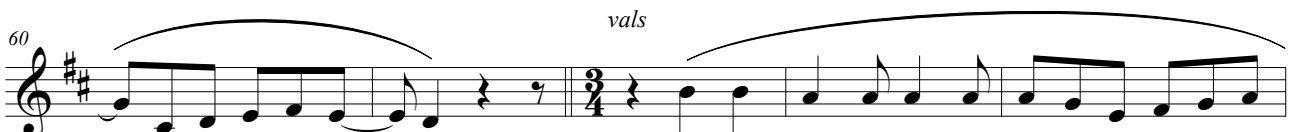
60  *vals*
 — por la chu ma se — ra van a brien do van a brien do flo res de pa
f rit.

65  *vals lento* ♩ = 90
 ne la que dan al ca ney per fu me de miel...

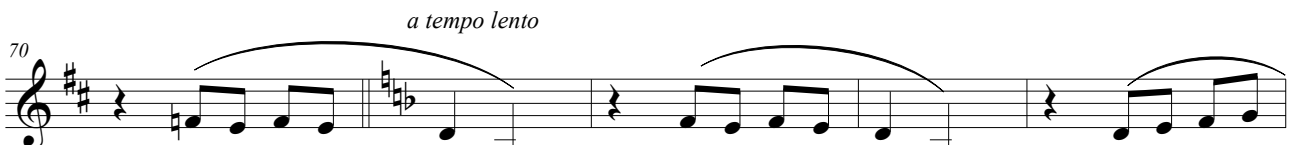
70  *a tempo lento*
 yal ten der la tar de su man to de gra na por la ver de
mf *f*

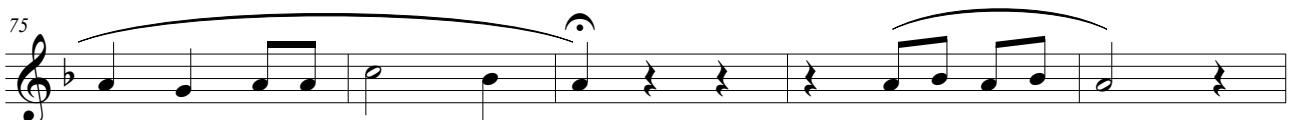
75 
 cal ma delca ña du zal lo tí ple se van

80  ♩ = 90 *a tempo bambuco*
 de vuel taal ho gar Por el ca lle jón
 Lle gaa mi sua díos *f*

LA MOLIENDA

85

— su be la can ción — de los mo lien de — ros y sus
— en tre laa rre bol — queen cien deel ca mi — no can tael

91

a tempo de vals

— por el ca fe tal — cua jan do lu ce — ros van can tan
— de la tie rraal son — de sus tor be lli — nos. **f** *add lib*

96

$\text{♩} = 88$ *vals*

tan do los e cos del rí o can tael co ra zón de la tie rraal sor

101

de sus tor be lli nos
add libitum **f**

Flauta

LA MOLIENDA

(Fantasia)

♩ = 90

Juan José Briceño / Rodolfo Eduardo de Roux

Arreglo: Rolando Chamorro Jiménez

LA MOLIENDA

48 **2** *p*

55 *mf* *p*

61 *vals* *f rit.* *mf* $\text{♩} = 90$ *vals lento*

67 *espress.* *a tempo lento* *p*

73 **4** *mf*

82 $\text{♩} = 90$ *a tempo bambuco* **2** *mf*

89 *a tempo de vals* **3** *mf* *add libitum*

97 $\text{♩} = 88$ *vals* *add libitum* *f*

Violin

LA MOLIENDA

(Fantasia)

♩ = 90

Juan José Briceño / Rodolfo Eduardo de Roux

Arreglo: Rolando Chamorro Jiménez

3 1. 2.

f

9

p

15

mf

21

p

27

a tempo lento

mf

35

♩ = 90
a tempo bambuco

mf

41

2

mf

LA MOLIENDA

48 **2**

p

55

mf *p*

61 $\text{♩} = 90$
vals lento

f rit. *mf*

67 *a tempo lento*

espress. *p*

73 **4**

mf

$\text{♩} = 90$
 82 **2**
a tempo bambuco

mf

89 *a tempo de vals*
3

mf *add libitum*

$\text{♩} = 88$ *vals*
 97

f *add libitum*

Tiple

LA MOLIENDA

(Fantasia)

♩ = 90

Juan José Briceño / Rodolfo Eduardo de Roux

Arreglo: Rolando Chamorro Jiménez

1. 2. R T T Gm C7

mf *f*

8 F Bb Em A7 D

p

15 D A7 D A7 D D A7 D E

mf

22 A7 D A7 D A7 D Am D7

p

29 G Em F#m Bm G Em A7 D

mf rit. *a tempo lento*

36 A7 D A7 D A7

a tempo bambuco

43 D A7 D A7 D

LA MOLIENDA

50 A7 D A7 D A7

p

57 D A7 D

f rit. vals

64 $\text{♩} = 90$ vals lento

D A7

71 Dm Dm

p a tempo lento *mf*

78 $\text{♩} = 90$ a tempo bambuco

mf Dm

85 Dm A7 A7 A7

92 a tempo de vals $\text{♩} = 88$ vals

mf add libitum D G

99 D A7

add libitum *f*

Guitarra
⑥ = D

LA MOLIENDA

(Fantasia)

Juan José Briceño / Rodolfo Eduardo de Roux
Arreglo: Rolando Chamorro Jiménez

♩ = 90

LA MOLIENDA

50 A7 D A7 D A7

p

57 D A7 D

f rit.

vals ♩ = 90

64

p

71 Dm Dm Dm

a tempo lento

mf

78

a tempo bambuco ♩ = 90

mf

85 Dm A7 A7 A7

92

a tempo de vals

mf

vals ♩ = 88

99 D A7

f

Soprano

CHAMBÚ

(Bambuco)

♩. = 98

Luis E. Nieto Sánchez
Arreglo: Rolando Chamorro Jiménez

17

El Cham bú de mi vi da gi gan te ro ca queen sus pi ca

mf

23

chos se re cues tan las es tre llas, más deen tre ro cas sa les mo li ne ri

29

ta la más bo ni ta des pren di da del pe ñon. Soy el mi ne ro me

f

35

jor deAm bi ya coy guel mam bi, mo li ne ri ta que ri da to doel o roes pa ra tí,

42

tie rra, tie rra del sol, tie rra pai sa jea zúl tie rra be llay mo rena don

mf *add libitum*

48

de pienso enti mu jer Tie rra be llay mo re na don de vi veel na ri ñen

f

54

— se. Tie rra be llay mo re na don de vi veel na ri ñen — se.

60

ñen se na ri

71

ñen se na ri ñen se na ri ñen se

rit.

Fine

Flauta

CHAMBÚ

(Bambuco)

♩. = 98

Luis E. Nieto Sánchez
Arreglo: Rolando Chamorro Jiménez

f *p*

7 *f*

13 4

22 *p*

28 2 2 2 *f* %

37 *mf* 4

CHAMBÚ

46

1. 2.

p add libitum *f*

52

3

mf *f*

\emptyset

60

mf

65

1. 2. $\$$

f

70

mf *rit.* *f*

Fine

Violin

CHAMBÚ

(Bambuco)

♩. = 98

Luis E. Nieto Sánchez
Arreglo: Rolando Chamorro Jiménez

CHAMBÚ

46 1. *p* *f* 2.

52 *mf* *f*

60 *mf* 1.

66 *f* *mf* *rit.*

72 *f* Fine

Tiple

CHAMBÚ

(Bambuco)

♩. = 98

Luis E. Nieto Sánchez
Arreglo: Rolando Chamorro Jiménez

CHAMBÚ

add libitum

43

49

55

51

58

Guitarra

CHAMBÚ

(Bambuco)

♩. = 98

Luis E. Nieto Sánchez
Arreglo: Rolando Chamorro Jiménez

CHAMBÚ

37 F Am D9b Gm Gb7

43 Gm A7 Dm Dm

add libitum

1.

49 Gm Dm A7 Dm

2.

55 Gm C7 F Bb Em A7 Dm Gm

61 A7 Em A7 Dm

1.

68 A7 Dm Dm A7 Dm A7 Dm A7 Dm

2.

al S

rit.

Fine

Soprano

DESESPERACIÓN

(Bolero)

♩ = 102

Luis A. "chato" Guerrero
Arreglo: Rolando Chamorro Jiménez

8
Quie ro per der meen la na da que roen tre gar meal ol
f

13
vi do ten goel al ma des tro sa da por la cruel dad del des ti no

18
Quie ro per der meen la na da que roen tre gar meal ol vi do
Ca da que pa san los di as si go con rum boal a bis mo,
mf

22
ten goel al ma des tro sa da por la cruel dad del des ti no
nii lu sio nes, nia le gri as, re na cen en mi ca mi no
f

26
yo tea do ré sin me di da y teen tre guél co ra zón,

31
tú que me dis te la vi da y laen tre gas teal do lor, tú que me dis te la
mf

36
vi da y laen tre gas teal do lor. 1. lor. 2.

Flauta

DESESPERACIÓN

(Bolero)

♩ = 102

Luis A. "chato" Guerrero
Arreglo: Rolando Chamorro Jiménez

Violin

DESESPERACIÓN

(Bolero)

♩ = 102

Luis A. "chato" Guerrero
Arreglo: Rolando Chamorro Jiménez

Tiple

DESESPERACIÓN

(Bolero)

♩ = 102

Luis A. "chato" Guerrero
Arreglo: Rolando Chamorro Jiménez

Musical score for Tiple in 4/4 time, featuring chords and dynamics. The score is divided into five systems of music.

Guitarra

DESESPERACIÓN

(Bolero)

♩ = 102

Luis A. "chato" Guerrero
Arreglo: Rolando Chamorro Jiménez

Chord symbols: Fm, Cm, G7, Cm, Cm, Cm, Fm, G7, Cm, Cm, Cm, Fm, G7, Cm, Bb7, Eb, Bb7, Eb, G, Cm, G7, Cm, G7, Cm, G, Cm, G, 1. Cm, 2. Cm.

Dynamics: *f*, *mf*, *p*, *f*.

Soprano

LEJOS DE MI HOGAR

(Sonsureño)

♩. = 102

Blanca Paz Chachinoy / Hector Buesaquillo

Arreglo: Rolando Chamorro Jiménez

2

Es toy le jos de mi tie rra si a

f

8

qui tan so loun ex tra ño soy so li tay tris te le jos de miho

mf

14

gar a mi ca si ta quie ro re gre sar en tier noa bra zoa mi ma drees tre char ya mis a mi gos

20

so li tay tris te le jos del ho gar a mi ca si ta quie ro re gre sar en tier noa bra zoa mi ma drees tre

p

26

char ya mis a mi gos

Tal vés es la mis ma no

mf

33

— chea qui pe ro al go me ha ce fal ta a cá

39

se rá del cam po la tran qui li dad la her mo sa lu na queen la so le dad queen los ca mi nos del pue blo quea

p

LEJOS DE MI HOGAR

45

ño roy mea com pa — ña Se rá del cam — po la tran qui li dad la her mo sa lu — na y la so le

f

51

dad queen los ca mi — nos del pue blo quea ño roy mea com pa — ña. Son tus o jos in

f

59

— dios y tus ca ri — cias que me ha cen fal — ta to dos mis a mi — gos y mi gui ta — rra cuan do en la pla

65

— za hi ci mos de las pe nas u naes pe ran

mf

71

— za hi ci mos de las pe nas u naes pe ran — za

77

2. 1. 2.

Es

f

Flauta

LEJOS DE MI HOGAR

(Sonsureño)

♩ = 102

Blanca Paz Chachinoy / Hector Buesaquillo

Arreglo: Rolando Chamorro Jiménez

LEJOS DE MI HOGAR

42

47

59

64

69

76

Violin

LEJOS DE MI HOGAR

(Sonsureño)

♩. = 102

Blanca Paz Chachinoy / Hector Buesaquillo

Arreglo: Rolando Chamorro Jiménez

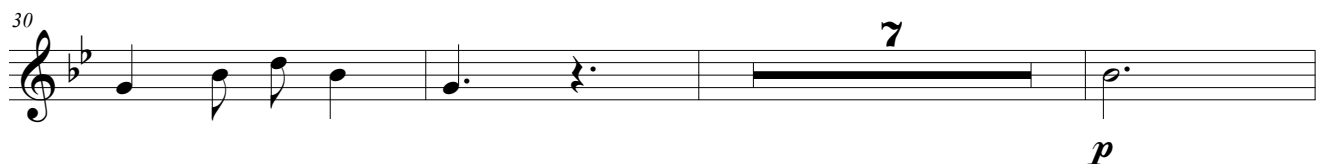
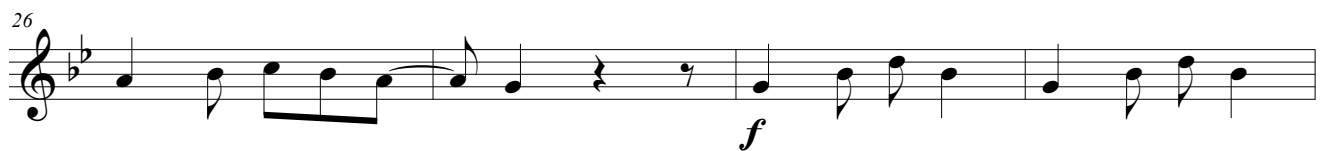
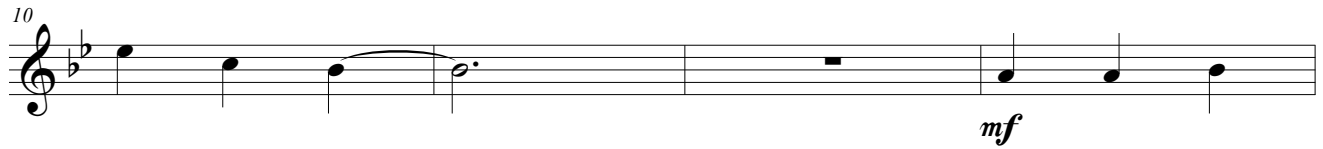

LEJOS DE MI HOGAR

40

44

55

p

59

mf

63

67

p

73

mf *p*

77

mf

1. 2.

Tiple

LEJOS DE MI HOGAR

(Sonsureño)

♩ = 102

Blanca Paz Chachinoy / Hector Buesaquillo

Arreglo: Rolando Chamorro Jiménez

1. T

f

Gm Gm D7 Gm Cm Cm

11

mf *p*

Gm D7 Gm D7 Gm

21

f

D7 Gm D7 Gm Gm

31

mf *p*

Gm D7 Gm Cm Cm Gm D7

41

f

Gm D7 Gm D7 Gm

51

mf

D7 Gm Gm Gm F

61

p

Bb F Bb Bb D7 D7

71

mf

Gm D7 D7 Gm Gm

1. 2.

Guitarra

LEJOS DE MI HOGAR

(Sonsureño)

♩. = 102

Blanca Paz Chachinoy / Hector Buesaquillo

Arreglo: Rolando Chamorro Jiménez

SERENATA COLOMBIANA

45 *rit.* *tempo lento*

cuan do la lu na lle na a ca ri cia con su luz em bria gan el am

50

bien te e xó ti cos per fu mes que lle gan has tael al ma

55 *a tempo inicial* **6** *lento*

brin dán do nos a mor. a ca ri cia con su luz

f

65

em bria gan el am bien te el am bien tee xó ti cos per fu mes que

70

lle gan has tael al ma brin dán do nos a mor, pa ra

75 **Fine**

ti Co lom bia mi a pa ra ti es ta se re na ta _____

Flauta

SERENATA COLOMBIANA

(Pasillo)

♩ = 80

Maruja Hinestrosa de Rosero
Arreglo: Rolando Chamorro Jiménez

6 *a tempo*
mf

10 *p* *mf*

14 *f* 4

21 *add libitum* *mf* 5

29 *a tempo* *f*

33 2 *p*

38

SERENATA COLOMBIANA

42 **4** *f* *rit.* *tempo lento* **2**

50 *tr.*

54 *mf* *a tempo inicial* *p*

58 *rit.*

62 *lento* **3** *mf*

68 **4**

76 *Fine*

Violin

SERENATA COLOMBIANA

(Pasillo)

♩ = 80

Maruja Hinestrosa de Rosero
Arreglo: Rolando Chamorro Jiménez

SERENATA COLOMBIANA

42 **4** *rit.* **2**

f

50

54 *a tempo inicial*

mf *p*

58 *pizz.*

rit.

62 *arco* *lento* **3**

mf

68 **4**

76 **Fine**

Tiple

SERENATA COLOMBIANA

(Pasillo)

♩ = 80

Maruja Hinestrosa de Rosero
Arreglo: Rolando Chamorro Jiménez

add libitum

f

a tempo

mf

Gm D7

f

D7 Gm D7

add libitum

mf

Cm D7 Gm D7 Gm

a tempo

f

Fm G7 Cm Bb

p

D7 Gm

SERENATA COLOMBIANA

37 Cm Gm D7 Gm Cm *f*

43 F7 Bb Cm C#m Dm Db°7 Cm *rit.*

49 *tempo lento* Cm D7 Gm *mf*

55 *a tempo inicial* Cm F7 Bb Cm C#m *p*

61 *rit.* Dm Db°7 Cm *lento* F7 Bb Fm G7 Cm *mf*

67 D7 Gm *arpeggio* A7 F7

74 Eb Gm *Fine*

Guitarra

SERENATA COLOMBIANA (Pasillo)

Maruja Hinestrosa de Rosero
Arreglo: Rolando Chamorro Jiménez

♩ = 80

SERENATA COLOMBIANA

43 *rit.*
F7 B♭ Cm C♯m Dm D♭°7 Cm B♭

49 *tempo lento*
Fm G7 Cm D7 Gm *mf*

55 *a tempo inicial*
Cm F7 B♭ Cm C♯m *p*

61 *rit.* Dm D♭°7 Cm *lento* F7 B♭ Fm G7 Cm *mf*

67 *arpeggio*
D7 Gm A7 F7

74 *Fine*
E♭ Gm

Soprano

SINDAMANÓY

(Danza)

♩ = 84

Faustino Arias Reynel
Arreglo: Rolando Chamorro Jiménez

En u na bar
mf

15 qui lla con tum boa la lu na los dos nos hi
a tempo

19 re mos en via je dea mor. tus ma nos to can doel ca lor de las

23 mi as y tú co ra zón jun toa mi co ra
p

27 zón Sin da ma no y Sin da ma
mf

31 noy Sin da ma no y Sin da ma

SINDAMANOY

35 
 noy sa gra da la cu na re fu gio del
p

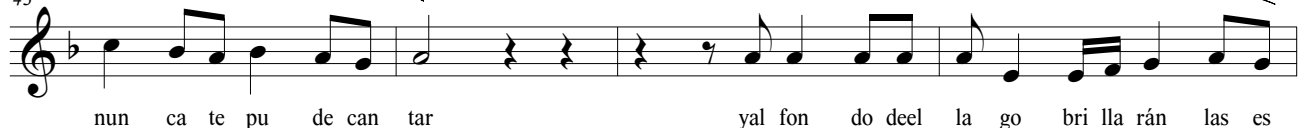

39 
 sol Las flau tas del vien to di rán a tuo í do la can ción que
mf

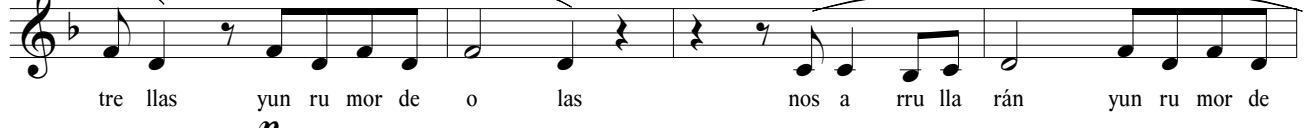
43 
 nun ca te pu de can tar yal fon do deel la go bri lla rán las es

47 
 tre llas yun ru mor de o las nos a rru lla rán yun ru mor de
p

51 
 o las nos a rru lla rán Sin da ma
mf

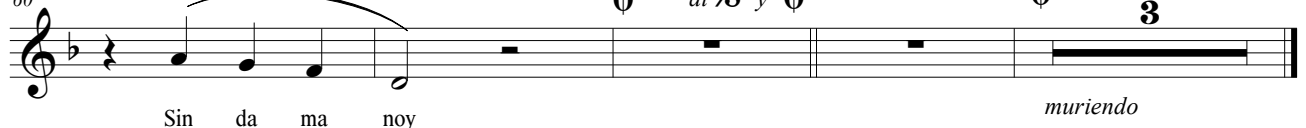
55 
 no y Sin da ma noy Sin da ma no y
f

60 
 Sin da ma noy *al*  *S*  y  **3** 
 muriendo

Flauta

SINDAMANÓY

(Danza)

♩ = 84

Faustino Arias Reynel
Arreglo: Rolando Chamorro Jiménez

2

f *mf*

8

rit. 2 *add libitum* 4 *a tempo*

19

mf *p*

27

mf

35

§ *p* *mf*

43

p

51

f *f*

60

mf *al* § *y* *ϕ* *ϕ* 2

SINDAMANÓY

36 S
p

40 **2**
mf

45 **2**
p

50 *f*

54 **3**
f

61 \oplus *mf* $\text{al } \text{S} \text{ y } \oplus$ \oplus **2**

Tiple

SINDAMANÓY

(Danza)

♩ = 84

Faustino Arias Reynel
Arreglo: Rolando Chamorro Jimenez

2

f

7

mf *p*

12

rit.

3

mf *a tempo*

19

A7 Dm C9 Gm C7 F

24

p

29

mf

34

p

SINDAMANÓY

39

Dm F F F#7 Gm C7

mf

44

A7 Dm Dm

p

49

C7 Dm

f

54

F Em A7 Dm

mf *f*

59

Em A7

al $\frac{\text{S}}{\text{y}}$

Dm

mf

64

mf

Guitarra

SINDAMANROY

(Danza)

♩ = 84

Faustino Arias Reynel
Arreglo: Rolando Chamorro Jiménez

1 *p* *f* C9 Dm

6 Dm C9 Dm *mf* *p*

11 *rit.* *add libitum* *mf*

16 *a tempo* A7 Dm C9

21 Dm Gm C7 F Dm *p*

26 Dm F Em A7 *mf*

31 Dm Dm C7 F Em A7 Dm

SINDAMANOY

36 *p* *mf*

41 *F* *F* *F#7* *Gm* *C7* *F*

46 *A7* *Dm* *C7* *Dm* *p*

51 *C9* *F* *f* *mf*

56 *Em* *A7* *Dm* *F* *Em* *A7* *f*

61 *Dm* *Dm* *mf*

Soprano

TU 50%

(Bambuco)

Rolando Chamorro Jiménez
Arreglo: Rolando Chamorro Jiménez

♩. = 102

14

Co mo la no ta dul _____ ce que se mueve en tre tus ver
Cuan do Dios hi zoal hom _____ bre lo vió de ma sia do so _

mf

18

— sos, soy e sa voz dea lien _____ to que se daen el su fri mien
— lo qui zo que yoes tu vie _____ ra pa ra ver te más con ten _

22

— to. Su fro lo que tú su _____ fres y dis fru to lo queal can
— to. Soy tu ma dre, tues po _____ sa, soy tuher ma na, soy tua mi _

f

26

— zas. Soy mu jer, soy tú cin cuen ta por cien _
— ga. Soy mu jer soy tú cin cuen ta por cien _

30

— to. Soy mu jer soy tú cin cuen ta por cien _
— to. Soy mu jer soy tú cin cuen ta por cien _

34

— to. to. Can ta me can cio
— to. to. *mf*

40

— nes quea le gren mi co ra zón for me mos un trio _

44

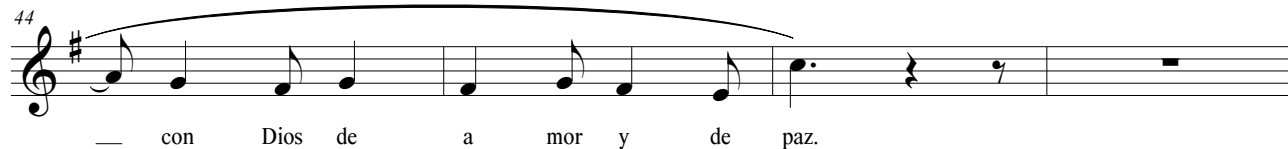

— con Dios de a mor y de paz.

48

f
E res tú mi hom — bre da me tu se gu ri dad,

52

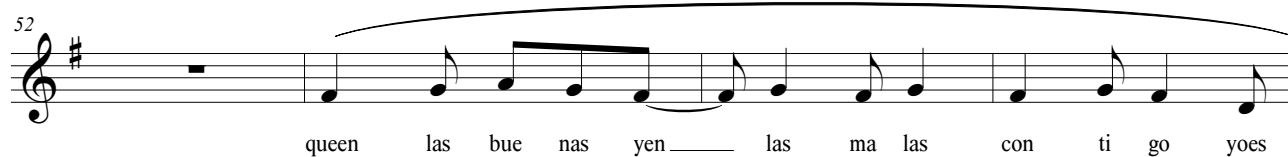

queen las bue nas yen — las ma las con ti go yoes

56

toy. Soy tu bue na suer te
p

60

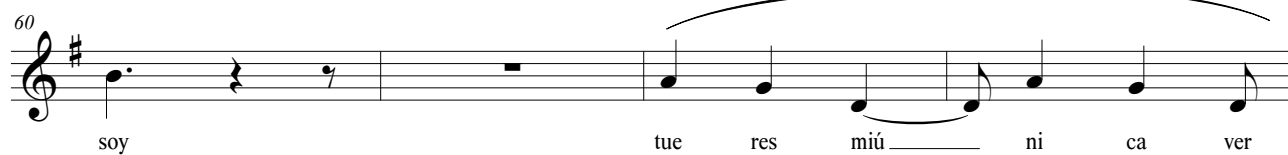

soy tue res miú — ni ca ver

64

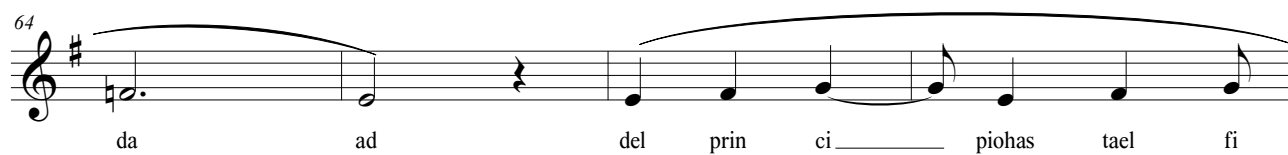

da ad del prin ci — piohas tael fi

68

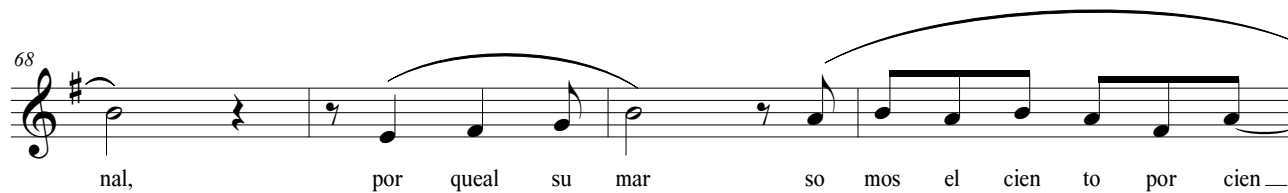

nal, por queal su mar so mos el cien to por cien —

72

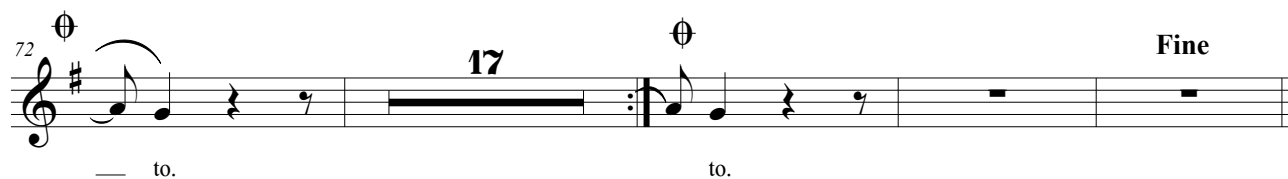

— to. to. **17** **Fine**

Flauta

TU 50%

(Bambuco)

♩. = 102

Rolando Chamorro Jiménez
Arreglo: Rolando Chamorro Jiménez

mf *p*

6 *f*

11 *tr* 3

18 *mf* 2 *f*

24 3

31 1. 2.

36 3 *mf*

43 *f*

48

54

60

66

71

76

81

87

p

f

mf

f

tr

Fine

Violin

TU 50%

(Bambuco)

♩. = 102

Rolando Chamorro Jiménez
Arreglo: Rolando Chamorro Jiménez

2

TU 50%

53

p

59

pizz.

65

f

70

mf

75

pizz.

80

f

85

f

90

Fine

Tiple

TU 50%

(Bambuco)

♩. = 102

Rolando Chamorro Jiménez
Arreglo: Rolando Chamorro Jiménez

2

TU 50%

43

G Bm B \flat 7 Am Dm E7 Am

f

49

Am E7 Am D7

55

D7 Dm G7 C F

p

61

F7 Bm Dm E7

f

67

D7

mf

73

Am D7 Bm E7 Am

79

D7 Dm G7 C F G E7

f

86

Am D7 G

Fine

Guitarra

TU 50%

(Bambuco)

Rolando Chamorro Jiménez
Arreglo: Rolando Chamorro Jiménez

♩. = 102

mf *p*

f

mf

f

G7 Cm F7 Bb D7 Gm

Cm F7 Bb Eb Am D7 1. Gm 2. G

mf

43

G Bm B^b7 Am Dm E7 Am

f

49

Am E7 Am D7

55

D7 Dm G7 C F

p

61

F7 Bm Dm E7

67

D7

mf

73

Am D7 Bm E7 Am

79

D7 Dm G7 C F G E7

f

86

Am D7 G

Fine

Soprano

VIEJO DOLOR

(Fox-trop)

♩ = 88

Luis E. Nieto Sánchez
Arreglo: Rolando Chamorro Jiménez

4

A man do he vi vi do tus la bio en flor
mf

9

y siem pre hashe ri do mi vie jo do lor yaun quehas con ver
p

14

ti do en pe num bray due lo mia do ra do cie lo te

19

pi do pie dad por mia mor tí mi do yoa do ro la cru el ver
mf

24

dad im ba na do deo ro de tui dea li dad

29

yaun que sin ca lor, e res es tea mor so lo fren teal
p

34

po lo del vie jo do lor. vie jo do
mf

VIEJO DOLOR

40

lor me vaa ma tar mi vi daen flor dea

45

le greal bo rear sial cie lo ves en tu mi

f

50

rar es co moel mar su gran lo bre guez

55

yaun que cruel te brin de hiel con sus

mf

f

60

ma nos de yer ta blan cu ra vie jo do lor

§

65

rin de te fiel tra laes te la dee sen cia y a

70

35

mor

vie jo do lor.
mf mor.

Flauta

VIEJO DOLOR

(Fox-trop)

♩ = 88

Luis E. Nieto Sánchez
Arreglo: Rolando Chamorro Jiménez

2

VIEJO DOLOR

51

51 *mf*

58

58 *f*

§

65

65 *mf*

72

a tempo

72 *a tempo* *mf*

79

79 *mf* *mf*

86

86 *f*

93

93 *mf*

100

100 *mf*

§

Violin

VIEJO DOLOR

(Fox-trop)

♩ = 88

Luis E. Nieto Sánchez
Arreglo: Rolando Chamorro Jiménez

8 *f* *mf*

8 *pizz.* *arco* *pizz.* *arco* *p*

15

22 *pizz.* *arco* *mf*

29 *p*

36 *f* *mf*

43 2

VIEJO DOLOR

51

mf

58

f pizz.

65

arco

mf

72

a tempo

79

tr

mf

86

pizz. arco

f

93

100

pizz. arco

mf

Tiple

VIEJO DOLOR

(Fox-trop)

♩ = 88

Luis E. Nieto Sánchez
Arreglo: Rolando Chamorro Jiménez

VIEJO DOLOR

50 F#7 F#7 Bm Bm *mf*

57 Bm Bm B7 Em *f*

64 Em Bm F#7 Bm

71 *a tempo* D A7 D

78 F#m *mf*

85 A7 D D D

92 *f*

98 A7

103 D *mf*

Guitarra

VIEJO DOLOR

(Fox-trop)

♩ = 88

Luis E. Nieto Sánchez
Arreglo: Rolando Chamorro Jiménez

VIEJO DOLOR

57 *Bm Bm B7 Em Em*

f

65 *Bm F#7 Bm* *a tempo*

73 *D A7 D D F#m Em*

mf

81 *A7 A7 A7 D*

89 *D D D7 G*

f

97 *Gm D A7*

103 *D*

mf

Soprano

OJOS DE LAGO

(Bambuco)

♩. = 98

Eugenio Arellano
Arreglo: Rolando Chamorro Jiménez

17

Bien ve ni do via je rohas ta mia le ___ ro soy la nue va si lue ___ ta del pai

mf

24

sa je sies dea mor tu mi sión en tra sin mie ___ do a be ber ___ te la

f

31

paz de mi pa ra ___ je To mael ti ple quehay fiel en mis pa re ___ des

mf

38

cán ta mee se bam bu co de la tar ___ de haz me vi brar del te choa los ci mien ___ tos

f

45

13

has ta que sien ta ce los el pai sa je. Soy la si lue ___ ta

mf

64

que te guió los pa sos quea ta jó tu mi ra ___ daen el ca mi no mis ven ta

p

OJOS DE LAGO

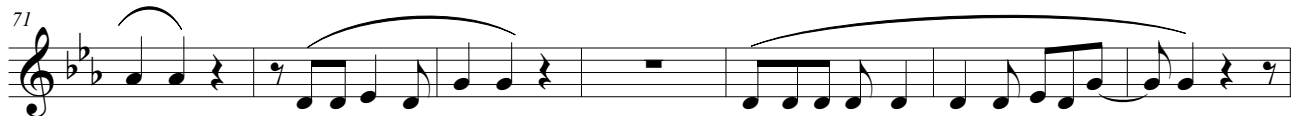
71 
 na les son o jos de la go don de se ve lo hu ma noy lo di vi ____ no.

78 
 Soy u na di ver sión he chaen ma de ra Ar ci lla, lien zo, ta bla, te jay

mf

85 
 ba rro mu chos me di cen ca sa ho gar oes tan cia pe ro pue den lla mar

f

92 
 ____ meo jos de la go mu chos me di cen ca sa ho gar oes tan cia

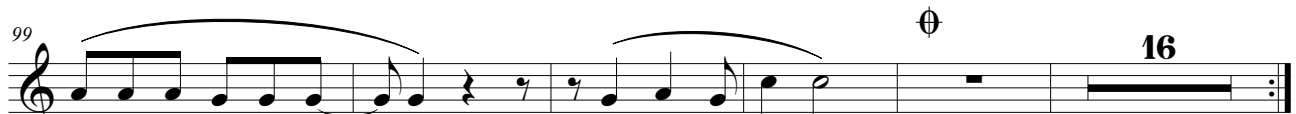
99 
 pe ro pue den lla mar ____ me o jos de la go

mf

16

120 
 la go o jos de la go

2

Flauta

OJOS DE LAGO

(Bambuco)

♩. = 98

Eugenio Arellano

Arreglo: Rolando Chamorro Jiménez

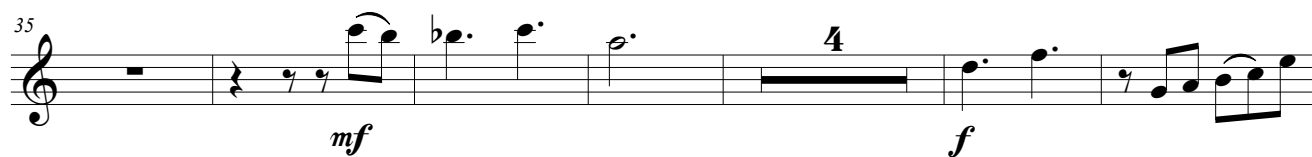
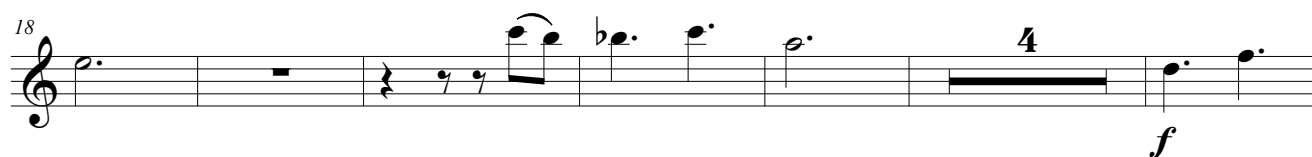

OJOS DE LAGO

59 
mf

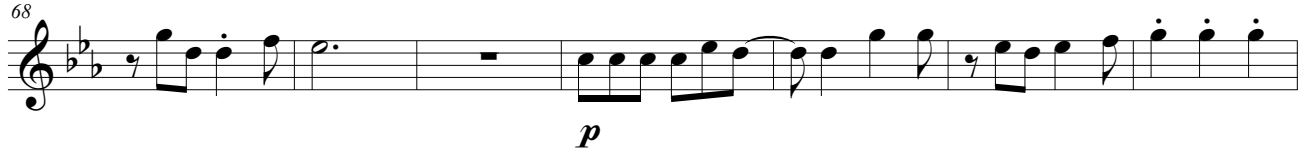
68 
p

75 
mf

82 
f

91 
f

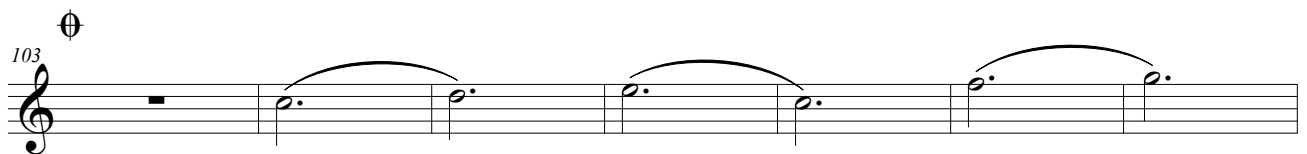
103 
f

110 
f

118 
f

Violin

OJOS DE LAGO

(Bambuco)

♩ = 98

Eugenio Arellano
Arreglo: Rolando Chamorro Jiménez

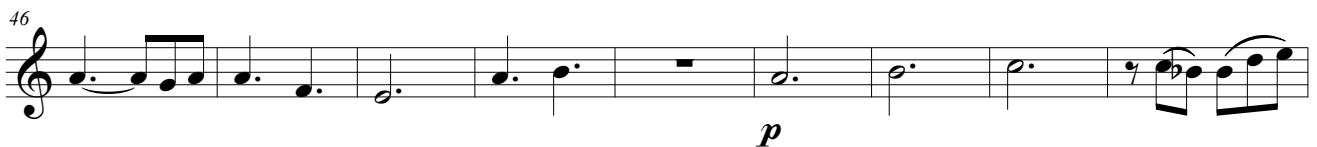

OJOS DE LAGO

Tiple

OJOS DE LAGO

(Bambuco)

♩ = 98

Eugenio Arellano
Arreglo: Rolando Chamorro Jiménez

1 *f* G7 Em Eb°7 Dm G7 Gm

9 C7 *mf*

17 G7 C G7 C Gm C7 F G7 Em *f*

25 Gm C7 F G7 C Gm C7 F G7 C

33 Dm G7 C G7 C Gm C7 F G7 Em *mf*

41 Gm C7 F G7 C Gm C7 F G7 C *f*

49 Dm G7 C7 F G7 *p*

57 Em A7 Dm G7 C Fm G7 Cm G7

mf

65 Cm Bbm C7 Fm G7 Cm Ab G7

p

73 Cm D7 G7 C G7

mf

81 Am Gm C7 Ab7 Bb7

f

89 Eb Dm G7 C Ab7 Bb7

97 Dm G7 C

mf

105 C7

113 Dm G7 C Dm G7

120 C F G7 C F G7

f

Guitarra

OJOS DE LAGO

(Bambuco)

♩. = 98

Eugenio Arellano
Arreglo: Rolando Chamorro Jiménez

OJOS DE LAGO

57 Em A7 Dm G7 C Fm G7 Cm G7

mf

65 Cm Bbm C7 Fm G7 Cm Ab G7

p

73 Cm D7 G7 C G7

mf

81 Am Gm C7 F G7 C Ab7 Bb7

f

89 Eb Dm G7 C Ab7 Bb7

mf

97 Eb Dm G7 C Dm

mf

105 G7 Em Am Dm G7 Gm C7 F

113 F#7 Em A7 Dm G7 C Dm G7

120 C F G7 C F G7

f

Soprano

ÁGUILA

(Bambuco)

♩. = 90

Raúl Rosero Polo
Arreglo: Rolando Chamorro Jiménez

A gui la a gui la a gui la

Tú que pue des vo lar lle va méen tus a las lle va mé con

ti go por los ca mi nos que nohay quean dar, quie ro ver sies

que cre cen en los oli vos el tri go de laes pe ran za des de la sie rrahas tael

mar. A gui la a gui la a gui la

Vue la ba joes ta luna a me ri ca na
O ja lá nun cael sol e se sol de fue go

que na ción los an des al a rru llo deu na can ción.
no que me tus a las por vo lar en la in mensi dad la can por queha

ÁGUILA

44

ción que can toel in dioa su tie rra con su flau tae na mo ra da en u na
brá la gri mas en los o jos es pa das en tre las ma nos por de fen

mf

49

no che dea mor A gui la
der tu vo lar. A gui la

f

repetir 4 veces

56

vue la con li ber tad tue vo lar
des de la sie rral mar.

61

vue lo de sue ños

66

que ri dos el sue ño deu na mi ra da bus

p

71

can do sue na mo ra da sue ño de los co ra zo nes que quie ren ver te vo

76

lar A gui la a gui la

f

al S sin repetir

100

a gui la

Fine

Flauta

ÁGUILA

(Bambuco)

Raúl Rosero Polo
Arreglo: Rolando Chamorro Jiménez

♩. = 90

1 *f*

7 **10** *p* *mf*

22 *f*

28 **3** $\text{\$}$

36 **6** *f* *mf*

47 *f*

53 *f* *repetir 4 veces*

ÁGUILA

59

66

p

72

mf

82

88

f

94

al & sin repetir Θ

f

99

Fine

Violin

ÁGUILA

(Bambuco)

♩ = 90

Raúl Rosero Polo
Arreglo: Rolando Chamorro Jiménez

f

7 **10**
p *mf*

22 *f*

28 **3** $\frac{3}{8}$

36 **6**
f *mf*

53 *repetir 4 veces*
f

ÁGUILA

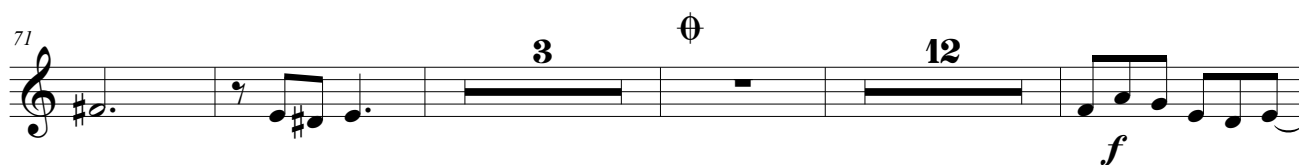
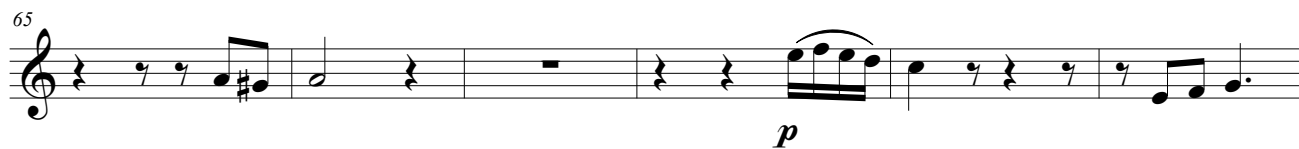

Tiple

ÁGUILA

(Bambuco)

Raúl Rosero Polo

Arreglo: Rolando Chamorro Jiménez

♩. = 90

ÁGUILA

50 Am *repetir 4 veces* G7 C G7
f

57 C C F F F

64 F G7 C D7 C
p

71 D7 C D7 C E7 \emptyset Am
p

78 *mf*

85 Dm G7 C F Dm G E7
f

92 Am Dm G7 C F Dm G E7 Am *al \S sin repetir* \emptyset
f

99 **Fine**

Guitarra

ÁGUILA

(Bambuco)

♩ = 90

Raúl Rosero Polo
Arreglo: Rolando Chamorro Jiménez

f *p*

f G7

C F F G7 C C G7 C E7
mf

Am *f* *p*

mf C

G7 C F F G7 C C G7 C
mf

E7 Am Am G7 C G7
f repetir 4 veces

ÁGUILA

57 C C F F F

65 F G7 C D7 C D7 C

p

73 D7 C E7 \emptyset Am

p *mf*

81

89 Dm G7 C F Dm G E7 Am Dm G7 C F Dm G E7 Am

f

97 *al \emptyset sin repetir* \emptyset

f **Fine**

EL AUTOR
ROLANDO CHAMORRO JIMÉNEZ

Músico, compositor, arreglista y productor musical nacido en Ricaurte - Nariño - Colombia.

Estudios

- Maestro en música y guitarra egresado de la Pontificia Universidad Javeriana de Bogotá.
- Magister en Educación, de la Universidad de Nariño.
- Estudios de música colombiana y latinoamericana en la Academia Luis A. Calvo de Bogotá.
- Estudios de inglés en Centro Colombo-Americano de Bogotá.

Premios

- Gran premio “Príncipes de la Canción Garzón y Collazos” - Ibagué 1998.
- Primer puesto concurso “Jorge Villamil Cordovéz” con la obra “Nos gusta vivir así” - Neiva 1998.
- Primer puesto Festival Universitario “Fesucanto” con la obra “Muy nariñense” - Manizales 2004.
- Mejor requinto de Colombia “Mangostino de Oro” – Mariquita (Tolima) 2009.
- Gran premio “Mono Núñez” con el Cuarteto Colombia y Consuelo López - Ginebra 2006.

Conciertos

- Biblioteca Luis Ángel Arango – Bogotá.
- Auditorio Universidad del Tolima.
- Teatro Jorge Eliécer Gaitán – Bogotá.
- Teatro Municipal – Cali.
- Teatro Imperial – Pasto.
- Auditorios Luis Carlos Galán y Pablo Sexto, Universidad Javeriana – Bogotá.
- Club San Fernando – Cali.
- Auditorio Universidad del Cauca.
- Planetario Distrital – Bogotá.
- Auditorio Sayco – Bogotá.
- Club del Comercio – Pasto.
- Auditorio Luis Santander Benavides - Universidad de Nariño.

Como arreglista y productor musical

- Trio Martino C.D. 1987.
- Música tradicional del Amazonas “Arbeláez y Ramírez” 1988.
- Trio los Tres – 1993.
- Villamil tradicional -1998.
- Dueto Tradiciones – 1998.
- Por ti Colombia - Dueto Tradiciones -1999.
- Sabor a miel -Trio Cantoral – 2000.

- Vieja luna- Trio Cantoral – 2002.
- Amada mía-Trio Cantoral – 2004.
- Locura mía-Jaime Enríquez – 2005.
- Muy nariñense-Consuelo López – 2006.
- Cantoral de rumba- Trio Cantoral – 2007.
- Consuelo López - Johana Coral – 2007.
- Te quiero -Trio Cantoral – 2009.
- Julio Cesar Villota - El Emperador – 2012.
- Vanesa Montenegro-Soy- 2012.
- Nuestra música campesina de frack – 2013.
- Mujeres románticas – Boleros – 2013.
- Trio Cantoral Instrumental – 2017.

Publicaciones

- Colombia y Ecuador en seis cuerdas de guitarra. Recital 1.
- Colombia y Ecuador en seis cuerdas de guitarra. Recital 2.
- Colombia y Ecuador en seis cuerdas de guitarra. Recital 3.
- Nueve obras colombianas para coro mixto.
- Diez obras para pre-orquesta de cuerdas sinfónicas.
- Diez obras para guitarra solista.
- Diez obras nariñenses para guitarra solista. Recital 1 (Misterio).
- Diez obras nariñenses para guitarra solista. Recital 2 (Convicción).
- Diez obras nariñenses para guitarra solista. Recital 3 (Luz).
- Acuarelas andinas I, música de los andes colombianos.

Como Docente

- Docente de la cátedra de Guitarra, Universidad Javeriana – 1995.
- Docente de la cátedra de Guitarra, Academia Superior de Artes de Bogotá ASAB - 1995 – 1998.
- Talleres de Guitarra funcional en Confamiliar, Sena, Universidad Cooperativa, Cesmag y Secretaria de Cultura de Pasto. 2002 – 2010.
- Docente de la cátedra de Guitarra, en la Universidad de Nariño desde el 2005 hasta la fecha.

Editorial
Universidad de Nariño

Fecha de publicación: junio de 2022
San Juan de Pasto - Nariño - Colombia

La música de autores y compositores nariñenses, está tomando cada día más relevancia en espacios donde se busca promocionar, divulgar y fomentar la preservación de ésta dentro y fuera de Colombia. Esto se ve claramente reflejado en las presentaciones en vivo, festivales, concursos y en redes sociales, donde se utilizan diferentes formatos interpretativos y son realizados por artistas de diferentes orígenes, quienes tienen el objetivo de cantar de la forma más excelsa bambucos, pasillos, valeses, boleros, entre otros ritmos.

Por otra parte, los programas de formación musical formal y no formal por medio de sus sistemas de audiciones y evaluaciones, proyectan excelentes ensambles con los docentes del área vocal e instrumental, que permiten mantener vivo ese sentir patrio a través de las obras autóctonas y representativas de cada compositor.

Por lo anterior, el presente trabajo titulado “Concierto de Música Colombiana para Soprano y Grupo de Cámara, Vol. 1” pretende brindar un aporte de un nuevo repertorio de música tradicional con un formato constituido por: soprano, flauta, violín, tiple y guitarra, para de este modo dar a conocer los ritmos de pasillo, fox-trop, fantasía, bolero, sonsureño, danza y bambuco, los cuales son interpretados comúnmente en Colombia y así este lenguaje pueda ser conocido a nivel nacional e internacional.

En este trabajo se van a encontrar diez arreglos musicales, los cuales cuentan cada uno con su score y con las partituras para cada uno de los instrumentos utilizados, adicionalmente, se cuenta con los audios de cada obra, los cuales ayudan a tener una idea general de la sonoridad de los arreglos.

Universidad de Nariño
FUNDADA EN 1904

ai

Universidad de Nariño
ACREDITADA DE ALTA CALIDAD
RESOLUCIÓN MEN 10567 – MAYO 23 DE 2017

Editorial
Universidad de Nariño